



In poche parole...

# Cos'è Bitwarden?

Bitwarden è una soluzione **open-source** di “password management” che permette alle aziende, ed ai singoli dipendenti, di salvare e condividere con estrema sicurezza i loro dati sensibili, grazie alla crittografia “**end-to-end**” ed all’approccio “**zero-knowledge**”.



A screenshot of the Bitwarden GitHub profile page. The profile header shows the Bitwarden logo, the name "Bitwarden", and a description: "Open source password management solutions for individuals, teams, and business organizations." It also lists "2.9k followers", "Earth" location, "https://bitwarden.com" website, "@bitwarden" Twitter handle, "hello@bitwarden.com" email, and a "Verified" badge. Below the header are navigation tabs for Overview, Repositories (24), Discussions, Projects, Packages, and People (34). The "Pinned" section displays three repositories: "server" (C#, 12.2k stars, 1k forks), "clients" (TypeScript, 5.8k stars, 760 forks), and "mobile" (C#, 4.5k stars, 614 forks). The "Repositories" section has a search bar and filters for Type, Language, and Sort. It lists the same three repositories with more details: "clients" (TypeScript, 5,807 stars, 760 forks, 397 issues need help, 127 watchers, updated 6 minutes ago), "mobile" (C#, 4,534 stars, GPL-3.0 license, 614 forks, 269 issues need help, 24 watchers, updated 39 minutes ago), and "server" (C#, 4,534 stars, 614 forks, 269 issues need help, 24 watchers, updated 39 minutes ago). Each repository entry includes a green line graph representing activity over time.

# Condivisione cifrata dei dati

- Condividi i tuoi dati sensibili in modo sicuro e flessibile (RBAC) con singoli colleghi o gruppi di lavoro aziendali
- Trasmetti informazioni cifrate con chiunque tramite un link sicuro condivisibile via email, chat, ecc

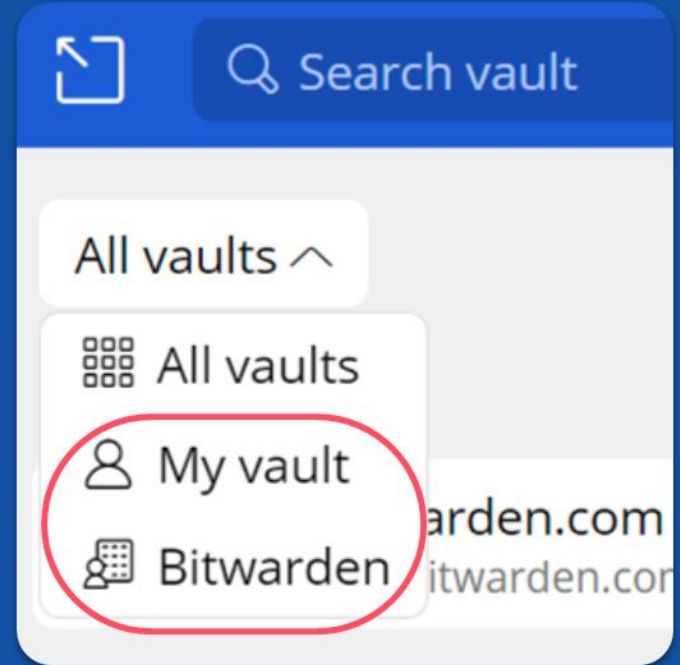

# Gestione ottimizzata delle Password

- Genera e salva tutte le tue password complesse (e univoche!) in un unico punto
- Accedi alle credenziali protette da qualsiasi dispositivo grazie alla sincronizzazione sicura
- Bitwarden offre svariati modi di accesso alla tua cassaforte: applicazione desktop, mobile, estensione per browser, web e CLI (Command Line Interface)
- L'auto-completamento semplifica le procedure di login velocizzandole, pur garantendo un alto livello di sicurezza



All popular browsers, desktops, and mobile platforms

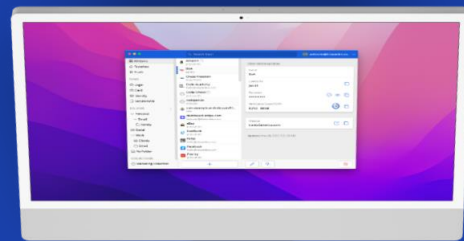

# Rafforza la tua sicurezza

- Identifica potenziali vulnerabilità come password riutilizzate, esposte pubblicamente o deboli; vengono inoltre fornite altre importanti metriche di sicurezza
- Grazie alla disponibilità di un'ampia gamma di event log (esportabili!) è possibile avere trasparenza circa l'attività degli utenti, relativamente alle credenziali usate\condivise
- Il supporto MFA nell'accesso alla cassaforte permette di aumentare drasticamente il livello di sicurezza

[bitwarden.com/help/reports](https://bitwarden.com/help/reports)

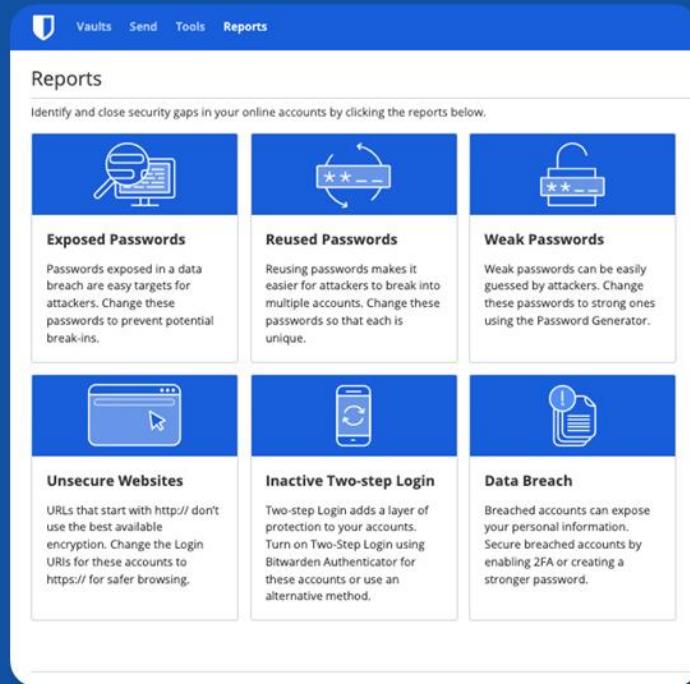

The screenshot shows the 'Reports' section of the Bitwarden interface. At the top, there is a navigation bar with 'Vaults', 'Send', 'Tools', and 'Reports'. Below the navigation bar, the title 'Reports' is displayed, followed by the instruction: 'Identify and close security gaps in your online accounts by clicking the reports below.' The main content area is a grid of six report cards, each with an icon, a title, and a brief description:

- Exposed Passwords**: Passwords exposed in a data breach are easy targets for attackers. Change these passwords to prevent potential break-ins.
- Reused Passwords**: Reusing passwords makes it easier for attackers to break into multiple accounts. Change these passwords so that each is unique.
- Weak Passwords**: Weak passwords can be easily guessed by attackers. Change these passwords to strong ones using the Password Generator.
- Insecure Websites**: URLs that start with http:// don't use the best available encryption. Change the Login URIs for these accounts to https:// for safer browsing.
- Inactive Two-step Login**: Two-step Login adds a layer of protection to your accounts. Turn on Two-Step Login using Bitwarden Authenticator for these accounts or use an alternative method.
- Data Breach**: Breached accounts can expose your personal information. Secure breached accounts by enabling 2FA or creating a stronger password.

# Integrazione nell'ambiente IT

- Bitwarden è implementabile sia nel cloud che in locale
- Il tool proprietario Directory Connector e l'integrazione via SCIM permettono un onboarding rapidissimo di utenti e gruppi, con provisioning e de-provisioning automatico degli account
- Bitwarden è integrabile nel tuo stack esistente grazie a potenti API, supporto SSO, integrazione con vari servizi di directory, automatismi\scripting basati su CLI e tanto altro

[bitwarden.com/help/about-sso](https://bitwarden.com/help/about-sso)

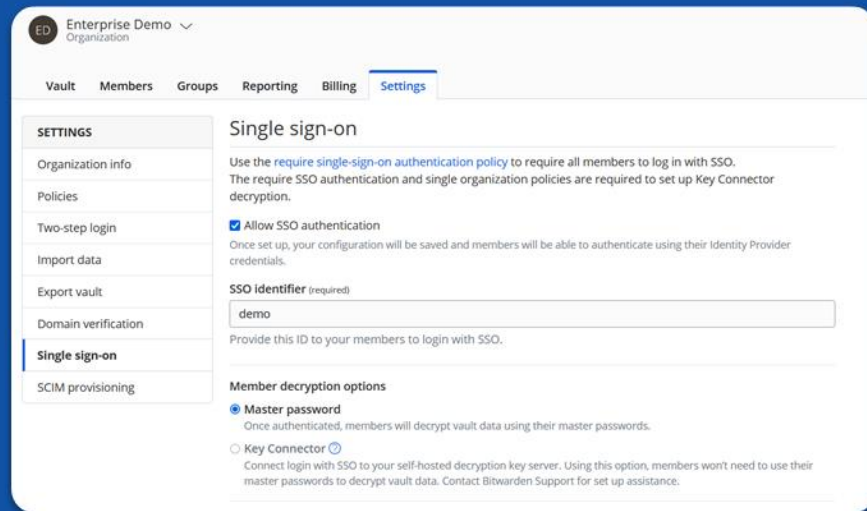

The screenshot shows the Bitwarden administration interface for an "Enterprise Demo Organization". The "Settings" tab is active, and the "Single sign-on" section is expanded. The page includes a navigation menu with options like Vault, Members, Groups, Reporting, Billing, and Settings. The "Single sign-on" section contains instructions on using SSO authentication policies, a checkbox for "Allow SSO authentication" which is checked, and a text input field for the "SSO identifier" containing the value "demo". Below this, there are "Member decryption options" with radio buttons for "Master password" (selected) and "Key Connector".

## “Business Plans” <https://bitwarden.com/help/about-bitwarden-plans/>

	Teams	Enterprise
Core features (*)	●	●
Premium features per utenti (**)	●	●
Utenti illimitati	●	●
Condivisioni illimitate con le Collection\Raccolte	●	●
Accesso via API	●	●
Event e Audit Log	●	●
Two-Step Login (by Duo) a livello di organizzazione	●	●
Gruppi di utenti	●	●
Directory Connector	●	●

## “Business Plans” <https://bitwarden.com/help/about-bitwarden-plans/>

	Teams	Enterprise
Supporto SCIM	-	●
RBAC: ruolo «Custom»	-	●
Policy di tipo Enterprise	-	●
Integrazione SSO	-	●
Piano «Family» gratuito per gli utenti (per uso privato)	-	●
Opzione «Account Recovery»	-	●
Implementazione «On-Premises»	-	●



# Funzionalità Core e Premium

Core	Premium
Open source; Zero-knowledge encryption	Bitwarden Send for direct encrypted sharing - Text and Files
Unlimited devices + syncing + Unlimited vault items	Enhanced Two-step Login - YubiKey, FIDO2, Duo
Browser, Mobile, Desktop apps	Encrypted File Attachments - 1GB personal and 1GB for Organizational items
Store notes, credit cards, identities	Bitwarden Authenticator
Encrypted export	Vault Health Reports
Basic two-step login	Personal Emergency Access
Free sharing with another user	Priority Support
Bitwarden Send	
Username and password generator	

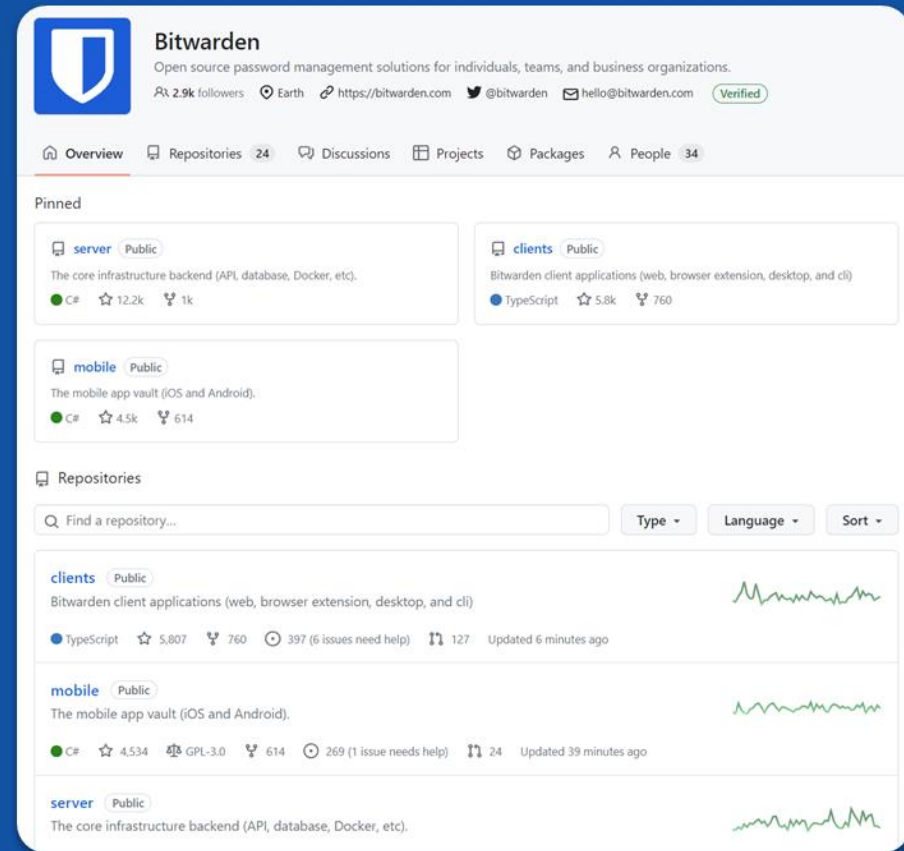

**Bitwarden**  
Open source password management solutions for individuals, teams, and business organizations.  
2.9k followers · Earth · <https://bitwarden.com> · [@bitwarden](#) · [hello@bitwarden.com](mailto:hello@bitwarden.com) Verified

Overview · Repositories 24 · Discussions · Projects · Packages · People 34

**Pinned**

- server** Public  
The core infrastructure backend (API, database, Docker, etc).  
C# · 12.2k stars · 1k forks
- clients** Public  
Bitwarden client applications (web, browser extension, desktop, and cli)  
TypeScript · 5.8k stars · 760 forks
- mobile** Public  
The mobile app vault (iOS and Android).  
C# · 4.5k stars · 614 forks

**Repositories**

Find a repository... Type Language Sort

- clients** Public  
Bitwarden client applications (web, browser extension, desktop, and cli)  
TypeScript · 5,807 stars · 760 forks · 397 (6 issues need help) · 127 watchers · Updated 6 minutes ago
- mobile** Public  
The mobile app vault (iOS and Android).  
C# · 4,534 stars · GPL-3.0 license · 614 forks · 269 (1 issue needs help) · 24 watchers · Updated 39 minutes ago
- server** Public  
The core infrastructure backend (API, database, Docker, etc).

Grazie